LIBRARY HAPPENINGS

To inform & serve Library users

140 S. Glendora Avenue, Glendora, CA 91741 (626) 852-4891 FAX (626) 852-4899
www.glendoralibrary.org

September 2011

September 3rd -10th 10:00 am / Main Floor

"Super 7 Day Sale" Come to the library starting on Saturday morning and browse the sale tables for great **bargains on Parenting & Children's Books.**

September 12th 7:00 pm / Main Floor

"Books Alive!" Book discussion group on ***The Good Earth*** by Pearl S. Buck.

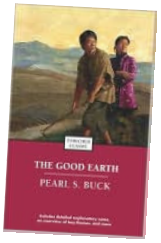

September 17th 6:00 pm / Bidwell Forum

"Celebrate Glendora's Centennial with Four Eras of Movies and History!" The Glendora Library, in partnership with the Glendora Historical Society, will present ***Rocky*** starring Sylvester Stallone and Talia Shire. Admission is Free. The Historical Society will display artifacts depicting Glendora's first hundred years.

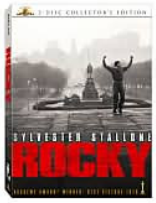

Kids **September 19th-24th / Children's Room**

Have a week of fun making 'Pirate Crafts'.

Kids **September 26th 7:00 pm / Friends Room**

"Meet the Children's Author" Meet Frans Vischer author of ***Fuddles***. Fuddles is an overly plump, pampered, indoor cat seeking an outdoor adventure, which goes terribly awry.

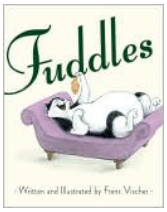

Family **September 27th 3:00 pm / Friends Room**

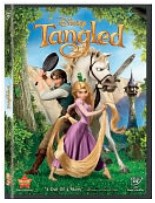

"Family Movies @ the Library" The entire family can enjoy the movie ***Tangled***. Admission is Free.

PHOTO RELEASE POLICY: Attendance at any library program constitutes granting permission for you or your children to be photographed and/or video-recorded for Glendora Public Library publicity purposes and/or website use. If you do not want you or your children to be photographed or video-recorded, please inform a library staff person in charge. Names of individuals will not be used in photo captions.