GLENDORA PUBLIC LIBRARY
WWW.GLENDORALIBRARY.ORG

LIBRARY HAPPENINGS

To inform & serve Library users

140 S. Glendora Avenue, Glendora, CA 91741 (626) 852-4891 FAX (626) 852-4899
www.glendoralibrary.org

October 2011

October 1st-8th 10:00 am / Main Floor

"Super 7 Day Sale" Come to the library on a Saturday morning and browse the sale tables for great **bargains on Books on Audio Tape & Large Print Books.**

October 1st 9:30 am to 3:30 pm / Bidwell Forum

"Tutor Training" Learn to become an Adult Literacy tutor with Glendora READS! This one day workshop instructs you on how to teach other adults to improve their reading and writing skills. To register or for more information, call the Literacy Coordinator at (626) 852-4897.

October 8th–November 19th

"Cover to Cover" In-N-Out Burger's Reading Incentive program (for children ages 4 to 12 years). Read 5 books and earn a free hamburger certificate. For more information, call the Children's Room at (626) 852-4891.

Family & TEENS

October 13th 6:00 pm / Bidwell Forum

"Battle of the Books" A Trivia contest for Teens. Teens will 'battle' by answering questions about three books they have read. Come and cheer for your favorite team. Admission is FREE.

October 15th 6:00 pm / Bidwell Forum

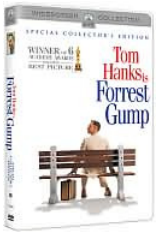

"Celebrate Glendora's Centennial with Four Eras of Movies and History!"
The Glendora Library, in partnership with the Glendora Historical Society, will present ***Forrest Gump*** starring Tom Hanks, Gary Sinise and Sally Fields. Admission is Free. The Historical Society will display artifacts depicting Glendora's first hundred years.

October 22nd 1:00 - 4:00 pm / Bidwell Forum

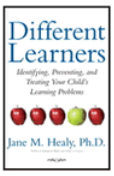

"Different Learners Workshop" Glendora Reads! is partnering with the International Dyslexia Association to present a workshop by internationally-known author Jane Healy, Ph.D., Pediatric Neuropsychologist. Parents, teachers and community members will gain practical tools and strategies to help every learner. To register for this FREE workshop or for more information go to http://janehealy.eventbrite.com.

Kids

October 24th-29th / Children's Room

Have a week of fun making Halloween crafts.

Kids

October 24th 7:00 pm / Friends Room

"Spooky Stories Under the Stars" Come dressed in costume and hear some Spooky Stories.

Cont...

PHOTO RELEASE POLICY: Attendance at any library program constitutes granting permission for you or your children to be photographed and/or video-recorded for Glendora Public Library publicity purposes and/or website use. If you do not want you or your children to be photographed or video-recorded, please inform a library staff person in charge. Names of individuals will not be used in photo captions.

GLENDORA PUBLIC LIBRARY
WWW.GLENDORALIBRARY.ORG

LIBRARY HAPPENINGS

To inform & serve Library users

140 S. Glendora Avenue, Glendora, CA 91741 (626) 852-4891 FAX (626) 852-4899
www.glendoralibrary.org

October cont....

Kids

October 24th, 25th, 26th, 29th, 31st 10:30 am / Friends Room

"Trick or Treat in the Library" Children come dressed in costume to Storytime and afterward they will go trick-or-treating in the Library.

Family

October 25th 3:00 pm / Friends Room

"Family Movies @ the Library" All will enjoy the movie ***Casper***.

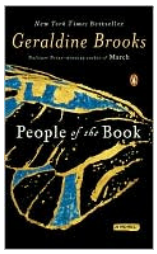

October 26th 5:30 pm / Friends Room

"Novel Idea!" Book discussion group on ***People of the Book*** by Geraldine Brooks.

October 29th 2:00 pm / Bidwell Forum

"The King James Bible: It's Creation and Legacy" In acknowledgement of the 400th anniversary of the King James Bible the Glendora Public Library is partnering with Azusa Pacific University to present a lecture with guest scholar, Don Thorsen, Ph.D., Chair, Department of Theology & Ethics at APU.

PHOTO RELEASE POLICY: Attendance at any library program constitutes granting permission for you or your children to be photographed and/or video-recorded for Glendora Public Library publicity purposes and/or website use. If you do not want you or your children to be photographed or video-recorded, please inform a library staff person in charge. Names of individuals will not be used in photo captions.